

**CENTRAL MAINE POWER COMPANY
 RESPONSE TO COMPETITIVE ENERGY SERVICES' DATA REQUEST NO. 1
 DOCKET No. 2008-255**

September 11, 2008

CES-01-04

Q. Please provide in excel format the historical 90/10 load trends, the differential applied and the equivalent 90/10 monthly load projection that are referred to on Page 3 of 9, paragraph 4.

A. A regression analysis was performed to establish the relationship between daily peak load and weather conditions. The data file is provided as Attachment 1 to this response. Load data for each day between January 8, 2004 and August 31, 2006 was used in the analysis. The explanatory variables were as follows:

NONWKD = Non-weekday dummy (1 if the daytype is a weekend day or a holiday, otherwise 0)

HDD = Number of heating degree days, Portland, ME, where $HDD = 65^\circ - \text{Average Daily Temperature}$.

THICDD = Number of cooling degree days adjusted for humidity, Portland, ME, where $THICDD = \{(.4 * \text{Average Dry Bulb Temperature}) + (.4 * \text{Average Dew Point Temperature}) + 15\} - 65^\circ$.

LRGCUST = A dummy variable for a large customer that was a CMP customer in 2004 and 2005, but not in 2006 (LRGCUST = 1 in 2006, otherwise 0)

_CONST = An intercept term.

The resulting equation is shown below:

Forecast Model for PEAK
 Regression(5 regressors, 0 lagged errors)

Term	Coefficient	Std. Error	t-Statistic	Significance
NONWKD	-83.123214	5.515435	-15.071018	1.000000
HDD	3.365746	0.166862	20.170822	1.000000
THICDD	43.706256	1.563392	27.956049	1.000000
LRGCUST	-41.421676	5.890770	-7.031623	1.000000
_CONST	1250.634730	5.029477	248.660990	1.000000

Within-Sample Statistics

Sample size 967	Number of parameters 5
Mean 1306	Standard deviation 117.2
R-square 0.547	Adjusted R-square 0.5451
Durbin-Watson 0.5901	Ljung-Box(18)=7069 P=1
Forecast error 79.08	BIC 80.29
MAPE 0.05062	RMSE 78.87
MAD 64.93	

The coefficients to HDD and THICDD were used in combination with information on extreme weather conditions to calculate extreme peaks in CMP's Fall 2006 forecast.

The following chart shows the variation in temperature conditions (heating degree days) on the day of CMP's monthly peaks that are associated with heating load. Considering the historic period running from January 1976 through August 2006, average temperature data for monthly peak days was sorted. The three coldest days were used to establish the extreme temperature condition. CMP's winter peak load is most likely to occur in December. The average temperature expected is 15°, or 50 HDD. An extreme weather condition is anticipated to occur approximately once in 10 years, wherein the average temperature will be 2°, or 63 HDD. Based upon the regression analysis presented above, the sensitivity of load to heating degree days is 3.37 MW/HDD. Thus, extreme weather would increase CMP's load by about 44 MW in December; that is, $(63 - 50) * 3.37$. Similar sensitivities were developed for each heating month.

Variance in HDD on Monthly Peak Days, 1976-2006

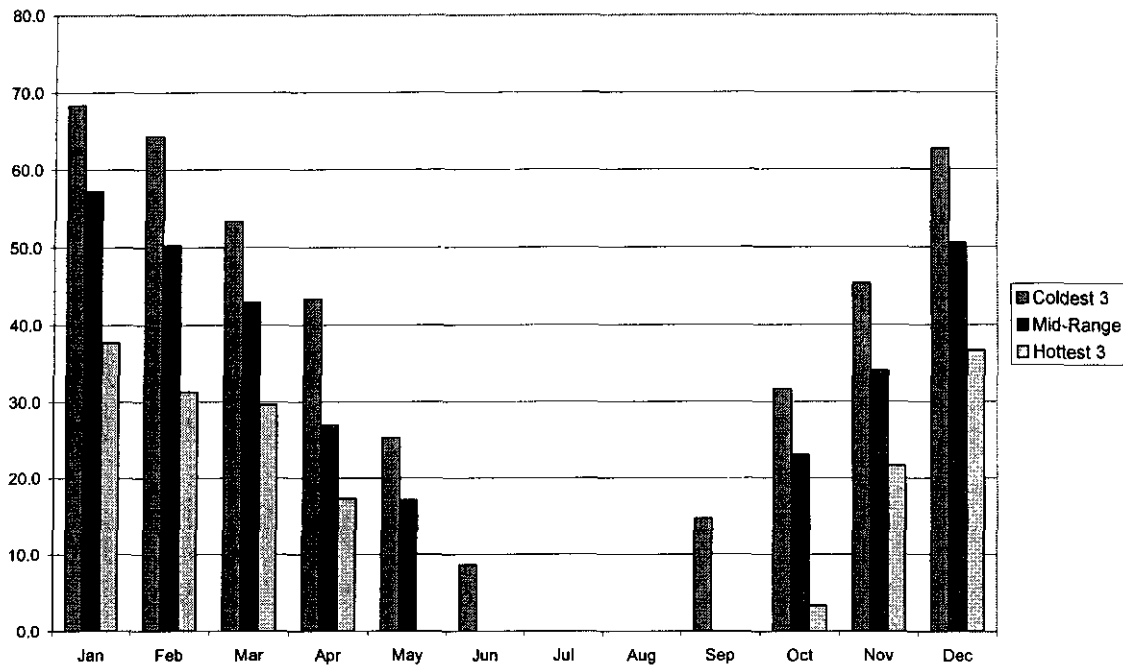

Similarly the next chart shows the variation in temperature conditions (cooling degree days adjusted for humidity) on the day of CMP's monthly peaks that are associated with cooling load. Considering the historic period running from January 1982 through August 2006, average cooling degree day data adjusted for humidity (THICDD) for monthly peak days was sorted. The three hottest days were used to establish the extreme temperature condition. CMP's summer peak load is most likely to occur in August. The average temperature expected is 76°

with a dewpoint of 64°, or 6.2 THICDD. An extreme weather condition is anticipated to occur approximately once in 10 years, wherein the average temperature will be 84° with a dewpoint of 70°, or 11.5 THICDD. Based upon the regression analysis presented above, the sensitivity of load to heating degree days is 43.71 MW/THICDD. Thus, extreme weather would increase CMP's load by about 233 MW; that is, $(11.5 - 6.2) * 43.71$. Similar sensitivities were developed for each cooling month.

Variance in THICDD on Monthly Peak Days, 1982-2006

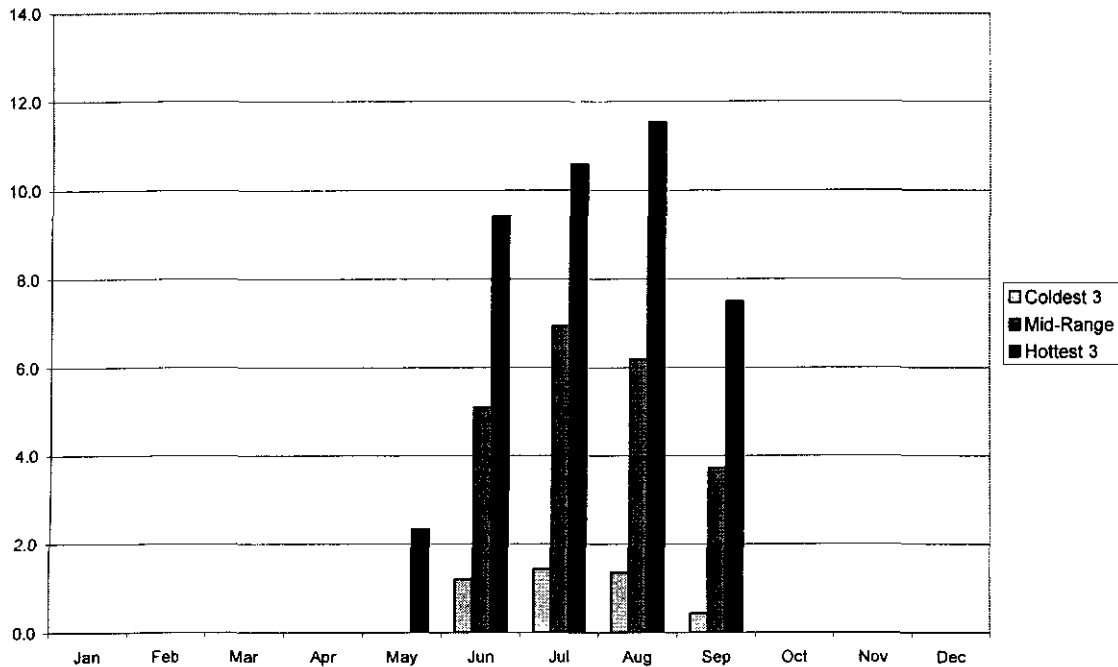

On an annual basis, as new data becomes available, CMP updates its weather sensitivity analysis and its assumptions related to extreme temperature conditions.

Response Prepared and Submitted By:

John P. Davulis
 Senior Project Manager
 GDS Associates, Inc.

Attachment(s):

1. Data file used to develop the sensitivity of load to weather conditions

	PEAK (MW)	NONWKD (#)	HDD (#)	THICDD (#)	LRGCUST (#)
Thu 01/08/04	1535.6	0	60	0.0	0
Fri 01/09/04	1512.2	0	66	0.0	0
Sat 01/10/04	1451.9	1	63	0.0	0
Sun 01/11/04	1479.0	1	58	0.0	0
Mon 01/12/04	1437.8	0	42	0.0	0
Tue 01/13/04	1513.4	0	46	0.0	0
Wed 01/14/04	1587.4	0	69	0.0	0
Thu 01/15/04	1586.5	0	69	0.0	0
Fri 01/16/04	1485.7	0	63	0.0	0
Sat 01/17/04	1390.2	1	41	0.0	0
Sun 01/18/04	1334.2	1	39	0.0	0
Mon 01/19/04	1500.2	0	46	0.0	0
Tue 01/20/04	1452.4	0	45	0.0	0
Wed 01/21/04	1448.8	0	48	0.0	0
Thu 01/22/04	1445.4	0	46	0.0	0
Fri 01/23/04	1435.6	0	54	0.0	0
Sat 01/24/04	1413.7	1	59	0.0	0
Sun 01/25/04	1469.7	1	62	0.0	0
Mon 01/26/04	1499.2	0	59	0.0	0
Tue 01/27/04	1519.7	0	51	0.0	0
Wed 01/28/04	1534.3	0	47	0.0	0
Thu 01/29/04	1448.5	0	46	0.0	0
Fri 01/30/04	1376.5	0	47	0.0	0
Sat 01/31/04	1348.7	1	53	0.0	0
Sun 02/01/04	1348.0	1	44	0.0	0
Mon 02/02/04	1425.8	0	38	0.0	0
Tue 02/03/04	1368.4	0	42	0.0	0
Wed 02/04/04	1362.7	0	30	0.0	0
Thu 02/05/04	1371.9	0	36	0.0	0
Fri 02/06/04	1363.0	0	37	0.0	0
Sat 02/07/04	1283.4	1	38	0.0	0
Sun 02/08/04	1382.6	1	50	0.0	0
Mon 02/09/04	1380.6	0	40	0.0	0
Tue 02/10/04	1359.7	0	29	0.0	0
Wed 02/11/04	1425.0	0	38	0.0	0
Thu 02/12/04	1377.2	0	46	0.0	0
Fri 02/13/04	1272.8	0	39	0.0	0
Sat 02/14/04	1209.2	1	31	0.0	0
Sun 02/15/04	1322.2	1	49	0.0	0
Mon 02/16/04	1363.2	0	53	0.0	0
Tue 02/17/04	1401.1	0	52	0.0	0
Wed 02/18/04	1358.3	0	41	0.0	0
Thu 02/19/04	1341.8	0	35	0.0	0
Fri 02/20/04	1243.9	0	36	0.0	0
Sat 02/21/04	1245.9	1	33	0.0	0
Sun 02/22/04	1288.3	1	36	0.0	0
Mon 02/23/04	1343.1	0	37	0.0	0
Tue 02/24/04	1338.3	0	43	0.0	0

	PEAK (MW)	NONWKD (#)	HDD (#)	THICDD (#)	LRGCUST (#)
Wed 02/25/04	1340.9	0	37	0.0	0
Thu 02/26/04	1339.8	0	39	0.0	0
Fri 02/27/04	1264.7	0	37	0.0	0
Sat 02/28/04	1192.1	1	31	0.0	0
Sun 02/29/04	1263.3	1	31	0.0	0
Mon 03/01/04	1292.5	0	27	0.0	0
Tue 03/02/04	1312.1	0	22	0.0	0
Wed 03/03/04	1296.9	0	24	0.0	0
Thu 03/04/04	1267.9	0	25	0.0	0
Fri 03/05/04	1239.9	0	30	0.0	0
Sat 03/06/04	1167.1	1	19	0.0	0
Sun 03/07/04	1239.5	1	28	0.0	0
Mon 03/08/04	1310.9	0	33	0.0	0
Tue 03/09/04	1300.8	0	37	0.0	0
Wed 03/10/04	1280.0	0	30	0.0	0
Thu 03/11/04	1289.1	0	29	0.0	0
Fri 03/12/04	1208.5	0	25	0.0	0
Sat 03/13/04	1184.1	1	32	0.0	0
Sun 03/14/04	1272.1	1	38	0.0	0
Mon 03/15/04	1306.9	0	25	0.0	0
Tue 03/16/04	1342.2	0	35	0.0	0
Wed 03/17/04	1332.6	0	41	0.0	0
Thu 03/18/04	1296.6	0	40	0.0	0
Fri 03/19/04	1235.8	0	36	0.0	0
Sat 03/20/04	1199.1	1	36	0.0	0
Sun 03/21/04	1221.9	1	29	0.0	0
Mon 03/22/04	1346.5	0	42	0.0	0
Tue 03/23/04	1331.2	0	40	0.0	0
Wed 03/24/04	1267.8	0	32	0.0	0
Thu 03/25/04	1277.0	0	27	0.0	0
Fri 03/26/04	1216.2	0	19	0.0	0
Sat 03/27/04	1130.2	1	14	0.0	0
Sun 03/28/04	1179.8	1	25	0.0	0
Mon 03/29/04	1235.9	0	32	0.0	0
Tue 03/30/04	1260.8	0	31	0.0	0
Wed 03/31/04	1259.0	0	27	0.0	0
Thu 04/01/04	1261.0	0	24	0.0	0
Fri 04/02/04	1239.3	0	28	0.0	0
Sat 04/03/04	1154.5	1	25	0.0	0
Sun 04/04/04	1192.7	1	22	0.0	0
Mon 04/05/04	1299.9	0	31	0.0	0
Tue 04/06/04	1235.0	0	28	0.0	0
Wed 04/07/04	1205.8	0	23	0.0	0
Thu 04/08/04	1192.7	0	24	0.0	0
Fri 04/09/04	1141.8	0	24	0.0	0
Sat 04/10/04	1078.6	1	23	0.0	0
Sun 04/11/04	1100.2	1	29	0.0	0
Mon 04/12/04	1201.3	0	27	0.0	0

	PEAK (MW)	NONWKD (#)	HDD (#)	THICDD (#)	LRGCUST (#)
Tue 04/13/04	1268.0	0	22	0.0	0
Wed 04/14/04	1232.1	0	16	0.0	0
Thu 04/15/04	1194.8	0	19	0.0	0
Fri 04/16/04	1184.5	0	21	0.0	0
Sat 04/17/04	1050.9	1	24	0.0	0
Sun 04/18/04	1056.4	1	12	0.0	0
Mon 04/19/04	1133.2	0	8	0.0	0
Tue 04/20/04	1118.2	0	9	0.0	0
Wed 04/21/04	1129.0	0	21	0.0	0
Thu 04/22/04	1156.7	0	11	0.0	0
Fri 04/23/04	1155.3	0	17	0.0	0
Sat 04/24/04	1084.1	1	16	0.0	0
Sun 04/25/04	1121.5	1	25	0.0	0
Mon 04/26/04	1229.0	0	23	0.0	0
Tue 04/27/04	1169.4	0	16	0.0	0
Wed 04/28/04	1156.7	0	21	0.0	0
Thu 04/29/04	1157.4	0	18	0.0	0
Fri 04/30/04	1148.7	0	2	0.0	0
Sat 05/01/04	1048.2	1	5	0.0	0
Sun 05/02/04	1102.7	1	5	0.0	0
Mon 05/03/04	1204.9	0	8	0.0	0
Tue 05/04/04	1156.5	0	18	0.0	0
Wed 05/05/04	1147.5	0	20	0.0	0
Thu 05/06/04	1134.3	0	15	0.0	0
Fri 05/07/04	1148.4	0	5	0.0	0
Sat 05/08/04	1034.4	1	18	0.0	0
Sun 05/09/04	1073.0	1	9	0.0	0
Mon 05/10/04	1178.1	0	16	0.0	0
Tue 05/11/04	1188.1	0	2	0.0	0
Wed 05/12/04	1200.3	0	4	0.0	0
Thu 05/13/04	1162.9	0	14	0.0	0
Fri 05/14/04	1155.6	0	14	0.0	0
Sat 05/15/04	1089.5	1	0	0.0	0
Sun 05/16/04	1100.7	1	6	0.0	0
Mon 05/17/04	1183.4	0	8	0.0	0
Tue 05/18/04	1201.0	0	5	0.0	0
Wed 05/19/04	1162.8	0	5	0.0	0
Thu 05/20/04	1173.3	0	8	0.0	0
Fri 05/21/04	1190.5	0	1	0.0	0
Sat 05/22/04	1156.9	1	14	0.0	0
Sun 05/23/04	1126.8	1	14	0.0	0
Mon 05/24/04	1230.1	0	15	0.0	0
Tue 05/25/04	1210.1	0	17	0.0	0
Wed 05/26/04	1221.6	0	18	0.0	0
Thu 05/27/04	1175.8	0	9	0.0	0
Fri 05/28/04	1205.3	0	15	0.0	0
Sat 05/29/04	1055.5	1	14	0.0	0
Sun 05/30/04	1036.3	1	12	0.0	0

	PEAK (MW)	NONWKD (#)	HDD (#)	THICDD (#)	LRGCUST (#)
Mon 05/31/04	1102.0	1	15	0.0	0
Tue 06/01/04	1200.0	0	16	0.0	0
Wed 06/02/04	1224.5	0	9	0.0	0
Thu 06/03/04	1162.6	0	10	0.0	0
Fri 06/04/04	1188.6	0	10	0.0	0
Sat 06/05/04	1074.1	1	11	0.0	0
Sun 06/06/04	1116.6	1	13	0.0	0
Mon 06/07/04	1221.3	0	14	0.0	0
Tue 06/08/04	1247.0	0	3	0.0	0
Wed 06/09/04	1368.2	0	0	7.6	0
Thu 06/10/04	1224.7	0	5	0.0	0
Fri 06/11/04	1205.2	0	9	0.0	0
Sat 06/12/04	1139.2	1	7	0.0	0
Sun 06/13/04	1183.8	1	6	0.0	0
Mon 06/14/04	1322.0	0	4	0.0	0
Tue 06/15/04	1444.0	0	0	3.6	0
Wed 06/16/04	1402.5	0	0	0.0	0
Thu 06/17/04	1402.4	0	0	0.8	0
Fri 06/18/04	1397.3	0	3	0.0	0
Sat 06/19/04	1209.2	1	3	0.0	0
Sun 06/20/04	1121.1	1	6	0.0	0
Mon 06/21/04	1292.5	0	0	0.0	0
Tue 06/22/04	1271.6	0	3	0.0	0
Wed 06/23/04	1290.3	0	0	0.0	0
Thu 06/24/04	1291.2	0	9	0.0	0
Fri 06/25/04	1360.5	0	3	0.0	0
Sat 06/26/04	1243.3	1	6	0.0	0
Sun 06/27/04	1209.4	1	4	0.0	0
Mon 06/28/04	1371.2	0	3	0.0	0
Tue 06/29/04	1354.7	0	2	0.0	0
Wed 06/30/04	1366.8	0	0	0.0	0
Thu 07/01/04	1311.5	0	0	0.0	0
Fri 07/02/04	1362.5	0	0	2.0	0
Sat 07/03/04	1184.2	1	0	0.0	0
Sun 07/04/04	1139.3	1	0	0.0	0
Mon 07/05/04	1234.0	1	2	0.0	0
Tue 07/06/04	1340.7	0	0	2.0	0
Wed 07/07/04	1313.1	0	0	0.4	0
Thu 07/08/04	1307.9	0	4	0.0	0
Fri 07/09/04	1299.3	0	0	1.6	0
Sat 07/10/04	1195.0	1	0	0.8	0
Sun 07/11/04	1190.4	1	0	0.0	0
Mon 07/12/04	1346.3	0	0	0.0	0
Tue 07/13/04	1285.6	0	0	0.0	0
Wed 07/14/04	1310.0	0	2	0.0	0
Thu 07/15/04	1308.8	0	2	0.0	0
Fri 07/16/04	1367.0	0	0	2.0	0
Sat 07/17/04	1301.7	1	0	2.8	0

	PEAK (MW)	NONWKD (#)	HDD (#)	THICDD (#)	LRGCUST (#)
Sun 07/18/04	1335.6	1	0	2.8	0
Mon 07/19/04	1443.5	0	0	2.8	0
Tue 07/20/04	1451.1	0	0	5.2	0
Wed 07/21/04	1458.6	0	0	4.8	0
Thu 07/22/04	1452.3	0	0	2.4	0
Fri 07/23/04	1464.0	0	0	4.0	0
Sat 07/24/04	1309.0	1	0	0.0	0
Sun 07/25/04	1197.3	1	1	0.0	0
Mon 07/26/04	1355.5	0	0	0.0	0
Tue 07/27/04	1324.7	0	1	0.0	0
Wed 07/28/04	1331.3	0	3	0.0	0
Thu 07/29/04	1419.7	0	0	3.2	0
Fri 07/30/04	1465.2	0	0	4.4	0
Sat 07/31/04	1399.6	1	0	6.8	0
Sun 08/01/04	1420.5	1	0	8.0	0
Mon 08/02/04	1518.9	0	0	4.0	0
Tue 08/03/04	1493.8	0	0	4.4	0
Wed 08/04/04	1444.4	0	0	3.2	0
Thu 08/05/04	1377.9	0	0	0.0	0
Fri 08/06/04	1312.5	0	2	0.0	0
Sat 08/07/04	1205.4	1	0	0.0	0
Sun 08/08/04	1213.3	1	0	0.0	0
Mon 08/09/04	1361.9	0	0	0.0	0
Tue 08/10/04	1385.5	0	0	0.4	0
Wed 08/11/04	1449.4	0	0	4.0	0
Thu 08/12/04	1397.4	0	0	4.4	0
Fri 08/13/04	1442.6	0	0	4.4	0
Sat 08/14/04	1309.2	1	0	4.4	0
Sun 08/15/04	1234.7	1	0	0.0	0
Mon 08/16/04	1336.1	0	1	0.0	0
Tue 08/17/04	1342.9	0	0	0.0	0
Wed 08/18/04	1357.5	0	0	0.8	0
Thu 08/19/04	1407.0	0	0	4.4	0
Fri 08/20/04	1431.3	0	0	6.0	0
Sat 08/21/04	1303.5	1	0	1.6	0
Sun 08/22/04	1223.5	1	4	0.0	0
Mon 08/23/04	1342.4	0	2	0.0	0
Tue 08/24/04	1296.9	0	2	0.0	0
Wed 08/25/04	1283.6	0	5	0.0	0
Thu 08/26/04	1315.2	0	4	0.0	0
Fri 08/27/04	1363.2	0	0	2.4	0
Sat 08/28/04	1436.4	1	0	9.2	0
Sun 08/29/04	1320.6	1	0	2.8	0
Mon 08/30/04	1471.5	0	0	6.0	0
Tue 08/31/04	1425.5	0	0	2.8	0
Wed 09/01/04	1302.1	0	0	0.0	0
Thu 09/02/04	1287.6	0	6	0.0	0
Fri 09/03/04	1273.0	0	1	0.0	0

	PEAK (MW)	NONWKD (#)	HDD (#)	THICDD (#)	LRGCUST (#)
Sat 09/04/04	1233.0	1	0	0.0	0
Sun 09/05/04	1150.2	1	9	0.0	0
Mon 09/06/04	1202.0	1	8	0.0	0
Tue 09/07/04	1333.0	0	2	0.0	0
Wed 09/08/04	1354.8	0	0	2.4	0
Thu 09/09/04	1341.3	0	0	1.2	0
Fri 09/10/04	1297.9	0	0	0.0	0
Sat 09/11/04	1152.5	1	3	0.0	0
Sun 09/12/04	1222.1	1	7	0.0	0
Mon 09/13/04	1275.5	0	1	0.0	0
Tue 09/14/04	1273.2	0	10	0.0	0
Wed 09/15/04	1296.9	0	7	0.0	0
Thu 09/16/04	1323.3	0	0	0.4	0
Fri 09/17/04	1314.5	0	0	4.0	0
Sat 09/18/04	1177.3	1	9	0.0	0
Sun 09/19/04	1206.6	1	12	0.0	0
Mon 09/20/04	1290.7	0	8	0.0	0
Tue 09/21/04	1294.2	0	4	0.0	0
Wed 09/22/04	1343.5	0	0	0.0	0
Thu 09/23/04	1306.8	0	2	0.0	0
Fri 09/24/04	1233.2	0	5	0.0	0
Sat 09/25/04	1224.7	1	3	0.0	0
Sun 09/26/04	1224.1	1	2	0.0	0
Mon 09/27/04	1302.6	0	6	0.0	0
Tue 09/28/04	1325.4	0	3	0.0	0
Wed 09/29/04	1295.2	0	13	0.0	0
Thu 09/30/04	1299.1	0	10	0.0	0
Fri 10/01/04	1219.6	0	5	0.0	0
Sat 10/02/04	1230.1	1	8	0.0	0
Sun 10/03/04	1239.1	1	14	0.0	0
Mon 10/04/04	1319.4	0	16	0.0	0
Tue 10/05/04	1323.8	0	21	0.0	0
Wed 10/06/04	1308.5	0	22	0.0	0
Thu 10/07/04	1305.3	0	13	0.0	0
Fri 10/08/04	1252.3	0	10	0.0	0
Sat 10/09/04	1224.8	1	6	0.0	0
Sun 10/10/04	1233.5	1	7	0.0	0
Mon 10/11/04	1341.0	0	8	0.0	0
Tue 10/12/04	1330.4	0	15	0.0	0
Wed 10/13/04	1305.0	0	10	0.0	0
Thu 10/14/04	1287.8	0	16	0.0	0
Fri 10/15/04	1354.3	0	11	0.0	0
Sat 10/16/04	1256.6	1	8	0.0	0
Sun 10/17/04	1325.5	1	15	0.0	0
Mon 10/18/04	1331.1	0	16	0.0	0
Tue 10/19/04	1358.2	0	23	0.0	0
Wed 10/20/04	1337.6	0	23	0.0	0
Thu 10/21/04	1362.5	0	23	0.0	0

		PEAK (MW)	NONWKD (#)	HDD (#)	THICDD (#)	LRGCUST (#)
Fri	10/22/04	1306.7	0	18	0.0	0
Sat	10/23/04	1245.4	1	19	0.0	0
Sun	10/24/04	1323.5	1	19	0.0	0
Mon	10/25/04	1355.9	0	17	0.0	0
Tue	10/26/04	1344.2	0	17	0.0	0
Wed	10/27/04	1352.3	0	16	0.0	0
Thu	10/28/04	1328.2	0	22	0.0	0
Fri	10/29/04	1280.8	0	24	0.0	0
Sat	10/30/04	1247.1	1	23	0.0	0
Sun	10/31/04	1193.5	1	5	0.0	0
Mon	11/01/04	1349.1	0	19	0.0	0
Tue	11/02/04	1349.6	0	23	0.0	0
Wed	11/03/04	1334.8	0	24	0.0	0
Thu	11/04/04	1318.9	0	30	0.0	0
Fri	11/05/04	1282.0	0	20	0.0	0
Sat	11/06/04	1200.1	1	19	0.0	0
Sun	11/07/04	1254.4	1	20	0.0	0
Mon	11/08/04	1383.0	0	22	0.0	0
Tue	11/09/04	1400.6	0	34	0.0	0
Wed	11/10/04	1395.3	0	37	0.0	0
Thu	11/11/04	1391.8	0	23	0.0	0
Fri	11/12/04	1380.1	0	32	0.0	0
Sat	11/13/04	1327.1	1	31	0.0	0
Sun	11/14/04	1323.7	1	29	0.0	0
Mon	11/15/04	1366.2	0	26	0.0	0
Tue	11/16/04	1372.3	0	32	0.0	0
Wed	11/17/04	1338.7	0	28	0.0	0
Thu	11/18/04	1349.6	0	21	0.0	0
Fri	11/19/04	1339.6	0	18	0.0	0
Sat	11/20/04	1307.9	1	30	0.0	0
Sun	11/21/04	1330.1	1	25	0.0	0
Mon	11/22/04	1368.0	0	26	0.0	0
Tue	11/23/04	1336.2	0	28	0.0	0
Wed	11/24/04	1337.3	0	24	0.0	0
Thu	11/25/04	1181.0	1	19	0.0	0
Fri	11/26/04	1260.1	1	34	0.0	0
Sat	11/27/04	1240.7	1	33	0.0	0
Sun	11/28/04	1304.2	1	18	0.0	0
Mon	11/29/04	1395.9	0	24	0.0	0
Tue	11/30/04	1387.3	0	27	0.0	0
Wed	12/01/04	1367.0	0	22	0.0	0
Thu	12/02/04	1417.1	0	27	0.0	0
Fri	12/03/04	1383.8	0	34	0.0	0
Sat	12/04/04	1340.7	1	37	0.0	0
Sun	12/05/04	1413.2	1	34	0.0	0
Mon	12/06/04	1479.8	0	45	0.0	0
Tue	12/07/04	1517.9	0	39	0.0	0
Wed	12/08/04	1429.2	0	29	0.0	0

	PEAK (MW)	NONWKD (#)	HDD (#)	THICDD (#)	LRGCUST (#)
Thu 12/09/04	1427.7	0	32	0.0	0
Fri 12/10/04	1384.4	0	28	0.0	0
Sat 12/11/04	1337.1	1	30	0.0	0
Sun 12/12/04	1384.9	1	28	0.0	0
Mon 12/13/04	1453.8	0	28	0.0	0
Tue 12/14/04	1497.4	0	40	0.0	0
Wed 12/15/04	1512.3	0	46	0.0	0
Thu 12/16/04	1478.9	0	42	0.0	0
Fri 12/17/04	1445.7	0	36	0.0	0
Sat 12/18/04	1397.4	1	43	0.0	0
Sun 12/19/04	1397.8	1	34	0.0	0
Mon 12/20/04	1570.6	0	46	0.0	0
Tue 12/21/04	1561.3	0	55	0.0	0
Wed 12/22/04	1451.4	0	39	0.0	0
Thu 12/23/04	1355.9	0	20	0.0	0
Fri 12/24/04	1277.1	1	29	0.0	0
Sat 12/25/04	1207.2	1	42	0.0	0
Sun 12/26/04	1439.5	1	46	0.0	0
Mon 12/27/04	1522.2	0	52	0.0	0
Tue 12/28/04	1527.2	0	49	0.0	0
Wed 12/29/04	1444.5	0	33	0.0	0
Thu 12/30/04	1396.0	0	41	0.0	0
Fri 12/31/04	1355.8	1	34	0.0	0
Sat 01/01/05	1288.7	1	26	0.0	0
Sun 01/02/05	1405.8	1	38	0.0	0
Mon 01/03/05	1413.7	0	25	0.0	0
Tue 01/04/05	1431.6	0	32	0.0	0
Wed 01/05/05	1445.1	0	40	0.0	0
Thu 01/06/05	1493.8	0	44	0.0	0
Fri 01/07/05	1384.5	0	38	0.0	0
Sat 01/08/05	1369.0	1	43	0.0	0
Sun 01/09/05	1361.1	1	42	0.0	0
Mon 01/10/05	1412.5	0	33	0.0	0
Tue 01/11/05	1433.5	0	38	0.0	0
Wed 01/12/05	1489.0	0	42	0.0	0
Thu 01/13/05	1396.5	0	37	0.0	0
Fri 01/14/05	1367.4	0	24	0.0	0
Sat 01/15/05	1363.0	1	43	0.0	0
Sun 01/16/05	1388.6	1	45	0.0	0
Mon 01/17/05	1487.9	0	51	0.0	0
Tue 01/18/05	1551.6	0	59	0.0	0
Wed 01/19/05	1528.6	0	59	0.0	0
Thu 01/20/05	1484.4	0	50	0.0	0
Fri 01/21/05	1525.0	0	64	0.0	0
Sat 01/22/05	1464.0	1	66	0.0	0
Sun 01/23/05	1543.6	1	58	0.0	0
Mon 01/24/05	1488.2	0	53	0.0	0
Tue 01/25/05	1487.0	0	51	0.0	0

	PEAK (MW)	NONWKD (#)	HDD (#)	THICDD (#)	LRGCUST (#)
Wed 01/26/05	1544.8	0	54	0.0	0
Thu 01/27/05	1533.0	0	59	0.0	0
Fri 01/28/05	1424.6	0	55	0.0	0
Sat 01/29/05	1357.9	1	52	0.0	0
Sun 01/30/05	1372.5	1	43	0.0	0
Mon 01/31/05	1421.9	0	46	0.0	0
Tue 02/01/05	1408.6	0	47	0.0	0
Wed 02/02/05	1447.3	0	45	0.0	0
Thu 02/03/05	1395.0	0	42	0.0	0
Fri 02/04/05	1306.1	0	28	0.0	0
Sat 02/05/05	1258.1	1	28	0.0	0
Sun 02/06/05	1294.3	1	31	0.0	0
Mon 02/07/05	1375.6	0	34	0.0	0
Tue 02/08/05	1378.8	0	30	0.0	0
Wed 02/09/05	1336.9	0	26	0.0	0
Thu 02/10/05	1422.8	0	34	0.0	0
Fri 02/11/05	1331.0	0	39	0.0	0
Sat 02/12/05	1274.9	1	38	0.0	0
Sun 02/13/05	1343.9	1	43	0.0	0
Mon 02/14/05	1397.1	0	45	0.0	0
Tue 02/15/05	1359.6	0	24	0.0	0
Wed 02/16/05	1377.2	0	29	0.0	0
Thu 02/17/05	1388.7	0	34	0.0	0
Fri 02/18/05	1329.9	0	42	0.0	0
Sat 02/19/05	1318.0	1	49	0.0	0
Sun 02/20/05	1347.6	1	47	0.0	0
Mon 02/21/05	1431.5	0	51	0.0	0
Tue 02/22/05	1373.7	0	41	0.0	0
Wed 02/23/05	1403.3	0	40	0.0	0
Thu 02/24/05	1388.1	0	53	0.0	0
Fri 02/25/05	1333.1	0	43	0.0	0
Sat 02/26/05	1288.1	1	46	0.0	0
Sun 02/27/05	1369.4	1	43	0.0	0
Mon 02/28/05	1411.8	0	47	0.0	0
Tue 03/01/05	1409.0	0	39	0.0	0
Wed 03/02/05	1355.1	0	41	0.0	0
Thu 03/03/05	1409.6	0	46	0.0	0
Fri 03/04/05	1339.4	0	46	0.0	0
Sat 03/05/05	1255.1	1	42	0.0	0
Sun 03/06/05	1301.5	1	32	0.0	0
Mon 03/07/05	1401.3	0	33	0.0	0
Tue 03/08/05	1421.2	0	40	0.0	0
Wed 03/09/05	1405.7	0	50	0.0	0
Thu 03/10/05	1375.3	0	49	0.0	0
Fri 03/11/05	1309.4	0	47	0.0	0
Sat 03/12/05	1295.0	1	33	0.0	0
Sun 03/13/05	1287.0	1	38	0.0	0
Mon 03/14/05	1337.9	0	38	0.0	0

	PEAK (MW)	NONWKD (#)	HDD (#)	THICDD (#)	LRGCUST (#)
Tue 03/15/05	1349.5	0	28	0.0	0
Wed 03/16/05	1323.4	0	31	0.0	0
Thu 03/17/05	1332.2	0	35	0.0	0
Fri 03/18/05	1254.7	0	35	0.0	0
Sat 03/19/05	1188.8	1	30	0.0	0
Sun 03/20/05	1200.0	1	29	0.0	0
Mon 03/21/05	1327.4	0	32	0.0	0
Tue 03/22/05	1287.0	0	29	0.0	0
Wed 03/23/05	1292.7	0	28	0.0	0
Thu 03/24/05	1262.8	0	30	0.0	0
Fri 03/25/05	1237.6	0	28	0.0	0
Sat 03/26/05	1223.2	1	37	0.0	0
Sun 03/27/05	1184.6	1	33	0.0	0
Mon 03/28/05	1377.1	0	29	0.0	0
Tue 03/29/05	1284.0	0	23	0.0	0
Wed 03/30/05	1255.4	0	20	0.0	0
Thu 03/31/05	1229.1	0	23	0.0	0
Fri 04/01/05	1197.7	0	26	0.0	0
Sat 04/02/05	1197.3	1	24	0.0	0
Sun 04/03/05	1204.0	1	24	0.0	0
Mon 04/04/05	1215.7	0	22	0.0	0
Tue 04/05/05	1196.9	0	20	0.0	0
Wed 04/06/05	1192.4	0	19	0.0	0
Thu 04/07/05	1236.0	0	22	0.0	0
Fri 04/08/05	1227.1	0	17	0.0	0
Sat 04/09/05	1102.0	1	22	0.0	0
Sun 04/10/05	1153.9	1	19	0.0	0
Mon 04/11/05	1222.7	0	24	0.0	0
Tue 04/12/05	1229.4	0	29	0.0	0
Wed 04/13/05	1199.9	0	25	0.0	0
Thu 04/14/05	1222.8	0	20	0.0	0
Fri 04/15/05	1220.1	0	23	0.0	0
Sat 04/16/05	1099.0	1	24	0.0	0
Sun 04/17/05	1109.8	1	17	0.0	0
Mon 04/18/05	1191.0	0	10	0.0	0
Tue 04/19/05	1189.1	0	14	0.0	0
Wed 04/20/05	1164.8	0	0	0.0	0
Thu 04/21/05	1174.6	0	20	0.0	0
Fri 04/22/05	1135.6	0	25	0.0	0
Sat 04/23/05	1136.6	1	19	0.0	0
Sun 04/24/05	1126.7	1	18	0.0	0
Mon 04/25/05	1216.1	0	20	0.0	0
Tue 04/26/05	1193.5	0	20	0.0	0
Wed 04/27/05	1255.8	0	18	0.0	0
Thu 04/28/05	1230.2	0	18	0.0	0
Fri 04/29/05	1243.8	0	15	0.0	0
Sat 04/30/05	1137.5	1	21	0.0	0
Sun 05/01/05	1117.5	1	14	0.0	0

		PEAK (MW)	NONWKD (#)	HDD (#)	THICDD (#)	LRGCUST (#)
Mon	05/02/05	1187.6	0	16	0.0	0
Tue	05/03/05	1178.7	0	19	0.0	0
Wed	05/04/05	1168.8	0	21	0.0	0
Thu	05/05/05	1225.5	0	18	0.0	0
Fri	05/06/05	1220.5	0	20	0.0	0
Sat	05/07/05	1148.8	1	22	0.0	0
Sun	05/08/05	1147.7	1	20	0.0	0
Mon	05/09/05	1212.3	0	14	0.0	0
Tue	05/10/05	1160.8	0	12	0.0	0
Wed	05/11/05	1172.5	0	17	0.0	0
Thu	05/12/05	1164.3	0	17	0.0	0
Fri	05/13/05	1166.7	0	16	0.0	0
Sat	05/14/05	1079.3	1	20	0.0	0
Sun	05/15/05	1159.5	1	19	0.0	0
Mon	05/16/05	1212.7	0	18	0.0	0
Tue	05/17/05	1177.3	0	15	0.0	0
Wed	05/18/05	1184.6	0	14	0.0	0
Thu	05/19/05	1164.5	0	14	0.0	0
Fri	05/20/05	1166.2	0	13	0.0	0
Sat	05/21/05	1106.8	1	15	0.0	0
Sun	05/22/05	1166.8	1	18	0.0	0
Mon	05/23/05	1269.0	0	16	0.0	0
Tue	05/24/05	1220.6	0	18	0.0	0
Wed	05/25/05	1209.0	0	17	0.0	0
Thu	05/26/05	1237.2	0	15	0.0	0
Fri	05/27/05	1213.5	0	8	0.0	0
Sat	05/28/05	1093.6	1	5	0.0	0
Sun	05/29/05	1087.6	1	7	0.0	0
Mon	05/30/05	1130.9	1	6	0.0	0
Tue	05/31/05	1204.9	0	13	0.0	0
Wed	06/01/05	1166.8	0	9	0.0	0
Thu	06/02/05	1200.5	0	10	0.0	0
Fri	06/03/05	1206.1	0	2	0.0	0
Sat	06/04/05	1149.5	1	0	0.0	0
Sun	06/05/05	1179.9	1	0	0.4	0
Mon	06/06/05	1242.7	0	12	0.0	0
Tue	06/07/05	1278.5	0	0	0.8	0
Wed	06/08/05	1280.1	0	0	0.8	0
Thu	06/09/05	1293.8	0	1	0.0	0
Fri	06/10/05	1382.1	0	0	6.0	0
Sat	06/11/05	1368.7	1	0	4.8	0
Sun	06/12/05	1363.3	1	0	2.8	0
Mon	06/13/05	1535.5	0	0	10.4	0
Tue	06/14/05	1303.0	0	2	0.0	0
Wed	06/15/05	1266.5	0	16	0.0	0
Thu	06/16/05	1264.1	0	14	0.0	0
Fri	06/17/05	1263.3	0	12	0.0	0
Sat	06/18/05	1183.0	1	8	0.0	0

	PEAK (MW)	NONWKD (#)	HDD (#)	THICDD (#)	LRGCUST (#)
Sun 06/19/05	1118.2	1	5	0.0	0
Mon 06/20/05	1283.9	0	4	0.0	0
Tue 06/21/05	1345.7	0	0	0.0	0
Wed 06/22/05	1321.6	0	0	0.0	0
Thu 06/23/05	1236.7	0	5	0.0	0
Fri 06/24/05	1335.7	0	0	0.0	0
Sat 06/25/05	1435.4	1	0	7.2	0
Sun 06/26/05	1459.0	1	0	8.4	0
Mon 06/27/05	1560.3	0	0	0.0	0
Tue 06/28/05	1494.3	0	0	2.8	0
Wed 06/29/05	1593.8	0	0	8.8	0
Thu 06/30/05	1467.3	0	0	0.8	0
Fri 07/01/05	1285.0	0	4	0.0	0
Sat 07/02/05	1248.8	1	0	0.4	0
Sun 07/03/05	1145.9	1	0	0.0	0
Mon 07/04/05	1188.3	1	1	0.0	0
Tue 07/05/05	1387.8	0	0	0.0	0
Wed 07/06/05	1368.8	0	0	1.6	0
Thu 07/07/05	1273.8	0	3	0.0	0
Fri 07/08/05	1295.5	0	5	0.0	0
Sat 07/09/05	1221.9	1	4	0.0	0
Sun 07/10/05	1289.4	1	0	3.6	0
Mon 07/11/05	1528.6	0	0	4.4	0
Tue 07/12/05	1387.1	0	0	0.0	0
Wed 07/13/05	1390.1	0	0	0.8	0
Thu 07/14/05	1441.2	0	0	5.2	0
Fri 07/15/05	1460.4	0	0	4.0	0
Sat 07/16/05	1391.7	1	0	3.2	0
Sun 07/17/05	1429.3	1	0	6.8	0
Mon 07/18/05	1586.1	0	0	8.0	0
Tue 07/19/05	1682.5	0	0	9.2	0
Wed 07/20/05	1627.7	0	0	7.2	0
Thu 07/21/05	1538.8	0	0	3.2	0
Fri 07/22/05	1583.2	0	0	6.4	0
Sat 07/23/05	1320.5	1	0	1.2	0
Sun 07/24/05	1238.3	1	0	0	0
Mon 07/25/05	1517.3	0	0	5.2	0
Tue 07/26/05	1595.4	0	0	6.4	0
Wed 07/27/05	1662.2	0	0	8.8	0
Thu 07/28/05	1354.8	0	0	0	0
Fri 07/29/05	1371.2	0	0	0	0
Sat 07/30/05	1258.6	1	0	1.2	0
Sun 07/31/05	1238.9	1	0	0	0
Mon 08/01/05	1402.5	0	0	3.6	0
Tue 08/02/05	1511.9	0	0	5.6	0
Wed 08/03/05	1484.8	0	0	4.4	0
Thu 08/04/05	1412.4	0	0	0	0
Fri 08/05/05	1559.2	0	0	8	0

	PEAK (MW)	NONWKD (#)	HDD (#)	THICDD (#)	LRGCUST (#)
Sat 08/06/05	1294.5	1	0	0.4	0
Sun 08/07/05	1341.4	1	0	1.2	0
Mon 08/08/05	1547.9	0	0	4.8	0
Tue 08/09/05	1598.0	0	0	6.8	0
Wed 08/10/05	1616.0	0	0	7.2	0
Thu 08/11/05	1554.2	0	0	6	0
Fri 08/12/05	1433.2	0	0	2.8	0
Sat 08/13/05	1443.7	1	0	8.4	0
Sun 08/14/05	1315.7	1	0	4.4	0
Mon 08/15/05	1402.4	0	0	0.8	0
Tue 08/16/05	1370.7	0	0	0	0
Wed 08/17/05	1396.5	0	0	0	0
Thu 08/18/05	1298.7	0	4	0	0
Fri 08/19/05	1287.2	0	3	0	0
Sat 08/20/05	1240.5	1	1	0.8	0
Sun 08/21/05	1377.7	1	0	6.4	0
Mon 08/22/05	1413.3	0	0	1.2	0
Tue 08/23/05	1325.9	0	0	0	0
Wed 08/24/05	1285.9	0	0	0	0
Thu 08/25/05	1301.0	0	0	0	0
Fri 08/26/05	1351.0	0	0	0	0
Sat 08/27/05	1222.8	1	0	0	0
Sun 08/28/05	1258.8	1	0	4	0
Mon 08/29/05	1418.3	0	0	6	0
Tue 08/30/05	1428.5	0	0	5.6	0
Wed 08/31/05	1434.9	0	0	6.4	0
Thu 09/01/05	1398.0	0	0	3.6	0
Fri 09/02/05	1385.8	0	0	2.4	0
Sat 09/03/05	1229.2	1	0	0	0
Sun 09/04/05	1158.0	1	0	0	0
Mon 09/05/05	1218.6	1	3	0	0
Tue 09/06/05	1293.9	0	2	0	0
Wed 09/07/05	1316.2	0	1	0	0
Thu 09/08/05	1356.0	0	0	0.4	0
Fri 09/09/05	1285.0	0	0	0	0
Sat 09/10/05	1145.9	1	4	0	0
Sun 09/11/05	1242.7	1	7	0	0
Mon 09/12/05	1436.3	0	0	2.4	0
Tue 09/13/05	1329.6	0	0	0	0
Wed 09/14/05	1390.9	0	0	2.8	0
Thu 09/15/05	1374.1	0	0	5.6	0
Fri 09/16/05	1315.5	0	0	1.2	0
Sat 09/17/05	1220.4	1	2	0	0
Sun 09/18/05	1261.1	1	1	0	0
Mon 09/19/05	1329.6	0	0	0	0
Tue 09/20/05	1342.6	0	1	0	0
Wed 09/21/05	1340.8	0	0	0	0
Thu 09/22/05	1349.8	0	0	0	0

	PEAK (MW)	NONWKD (#)	HDD (#)	THICDD (#)	LRGCUST (#)
Fri 09/23/05	1302.9	0	0	0	0
Sat 09/24/05	1149.8	1	10	0	0
Sun 09/25/05	1229.3	1	13	0	0
Mon 09/26/05	1345.2	0	2	0	0
Tue 09/27/05	1278.7	0	7	0	0
Wed 09/28/05	1258.0	0	9	0	0
Thu 09/29/05	1273.2	0	9	0	0
Fri 09/30/05	1195.1	0	14	0	0
Sat 10/01/05	1192.7	1	14	0	0
Sun 10/02/05	1238.2	1	7	0	0
Mon 10/03/05	1305.5	0	7	0	0
Tue 10/04/05	1296.9	0	5	0	0
Wed 10/05/05	1283.3	0	4	0	0
Thu 10/06/05	1295.5	0	4	0	0
Fri 10/07/05	1292.3	0	0	2.4	0
Sat 10/08/05	1258.7	1	7	0	0
Sun 10/09/05	1252.1	1	15	0	0
Mon 10/10/05	1336.3	1	11	0	0
Tue 10/11/05	1334.1	0	10	0	0
Wed 10/12/05	1335.9	0	13	0	0
Thu 10/13/05	1301.4	0	12	0	0
Fri 10/14/05	1264.7	0	12	0	0
Sat 10/15/05	1323.0	1	11	0	0
Sun 10/16/05	1304.3	1	12	0	0
Mon 10/17/05	1337.2	0	16	0	0
Tue 10/18/05	1328.7	0	17	0	0
Wed 10/19/05	1296.8	0	16	0	0
Thu 10/20/05	1269.6	0	20	0	0
Fri 10/21/05	1275.4	0	22	0	0
Sat 10/22/05	1234.8	1	27	0	0
Sun 10/23/05	1311.4	1	21	0	0
Mon 10/24/05	1366.7	0	20	0	0
Tue 10/25/05	1378.3	0	22	0	0
Wed 10/26/05	1348.8	0	23	0	0
Thu 10/27/05	1347.4	0	24	0	0
Fri 10/28/05	1328.3	0	25	0	0
Sat 10/29/05	1276.5	1	30	0	0
Sun 10/30/05	1265.9	1	16	0	0
Mon 10/31/05	1278.5	0	11	0	0
Tue 11/01/05	1334.7	0	14	0	0
Wed 11/02/05	1313.3	0	18	0	0
Thu 11/03/05	1308.4	0	17	0	0
Fri 11/04/05	1299.4	0	19	0	0
Sat 11/05/05	1223.7	1	15	0	0
Sun 11/06/05	1333.3	1	15	0	0
Mon 11/07/05	1323.2	0	14	0	0
Tue 11/08/05	1308.7	0	20	0	0
Wed 11/09/05	1344.6	0	26	0	0

	PEAK (MW)	NONWKD (#)	HDD (#)	THICDD (#)	LRGCUST (#)
Thu 11/10/05	1323.3	0	22	0	0
Fri 11/11/05	1331.8	1	31	0	0
Sat 11/12/05	1239.5	1	31	0	0
Sun 11/13/05	1302.8	1	23	0	0
Mon 11/14/05	1338.1	0	17	0	0
Tue 11/15/05	1351.0	0	27	0	0
Wed 11/16/05	1366.6	0	18	0	0
Thu 11/17/05	1355.0	0	24	0	0
Fri 11/18/05	1347.5	0	32	0	0
Sat 11/19/05	1304.8	1	34	0	0
Sun 11/20/05	1305.1	1	24	0	0
Mon 11/21/05	1347.8	0	20	0	0
Tue 11/22/05	1381.3	0	22	0	0
Wed 11/23/05	1397.4	0	36	0	0
Thu 11/24/05	1311.2	1	34	0	0
Fri 11/25/05	1323.3	1	40	0	0
Sat 11/26/05	1329.0	1	39	0	0
Sun 11/27/05	1348.3	1	34	0	0
Mon 11/28/05	1410.4	0	25	0	0
Tue 11/29/05	1372.3	0	15	0	0
Wed 11/30/05	1389.3	0	17	0	0
Thu 12/01/05	1363.5	0	26	0	0
Fri 12/02/05	1365.9	0	26	0	0
Sat 12/03/05	1358.5	1	35	0	0
Sun 12/04/05	1425.1	1	37	0	0
Mon 12/05/05	1488.1	0	35	0	0
Tue 12/06/05	1501.5	0	36	0	0
Wed 12/07/05	1560.8	0	44	0	0
Thu 12/08/05	1456.1	0	43	0	0
Fri 12/09/05	1476.3	0	43	0	0
Sat 12/10/05	1342.2	1	40	0	0
Sun 12/11/05	1398.6	1	36	0	0
Mon 12/12/05	1469.0	0	38	0	0
Tue 12/13/05	1523.4	0	47	0	0
Wed 12/14/05	1522.6	0	48	0	0
Thu 12/15/05	1472.2	0	47	0	0
Fri 12/16/05	1509.9	0	37	0	0
Sat 12/17/05	1359.5	1	35	0	0
Sun 12/18/05	1416.2	1	40	0	0
Mon 12/19/05	1540.8	0	37	0	0
Tue 12/20/05	1521.8	0	38	0	0
Wed 12/21/05	1541.0	0	47	0	0
Thu 12/22/05	1518.3	0	45	0	0
Fri 12/23/05	1387.0	0	30	0	0
Sat 12/24/05	1220.2	1	27	0	0
Sun 12/25/05	1135.2	1	25	0	0
Mon 12/26/05	1382.2	1	28	0	0
Tue 12/27/05	1486.3	0	37	0	0

	PEAK (MW)	NONWKD (#)	HDD (#)	THICDD (#)	LRGCUST (#)
Wed 12/28/05	1437.8	0	39	0	0
Thu 12/29/05	1423.3	0	25	0	0
Fri 12/30/05	1368.4	0	32	0	0
Sat 12/31/05	1397.5	1	43	0	0
Sun 01/01/06	1345.0	1	44	0	1
Mon 01/02/06	1378.7	1	35	0	1
Tue 01/03/06	1415.9	0	38	0	1
Wed 01/04/06	1406.6	0	41	0	1
Thu 01/05/06	1410.2	0	40	0	1
Fri 01/06/06	1357.8	0	36	0	1
Sat 01/07/06	1333.4	1	44	0	1
Sun 01/08/06	1381.2	1	46	0	1
Mon 01/09/06	1406.5	0	41	0	1
Tue 01/10/06	1357.3	0	35	0	1
Wed 01/11/06	1354.4	0	28	0	1
Thu 01/12/06	1360.2	0	24	0	1
Fri 01/13/06	1304.7	0	29	0	1
Sat 01/14/06	1256.0	1	18	0	1
Sun 01/15/06	1377.5	1	39	0	1
Mon 01/16/06	1449.5	0	50	0	1
Tue 01/17/06	1376.4	0	37	0	1
Wed 01/18/06	1295.7	0	21	0	1
Thu 01/19/06	1332.7	0	30	0	1
Fri 01/20/06	1257.0	0	21	0	1
Sat 01/21/06	1203.1	1	20	0	1
Sun 01/22/06	1332.6	1	38	0	1
Mon 01/23/06	1367.6	0	35	0	1
Tue 01/24/06	1327.4	0	36	0	1
Wed 01/25/06	1336.0	0	33	0	1
Thu 01/26/06	1341.4	0	37	0	1
Fri 01/27/06	1289.1	0	42	0	1
Sat 01/28/06	1205.2	1	26	0	1
Sun 01/29/06	1308.5	1	31	0	1
Mon 01/30/06	1422.1	0	36	0	1
Tue 01/31/06	1427.5	0	37	0	1
Wed 02/01/06	1346.1	0	32	0	1
Thu 02/02/06	1366.3	0	32	0	1
Fri 02/03/06	1263.4	0	25	0	1
Sat 02/04/06	1208.5	1	24	0	1
Sun 02/05/06	1253.1	1	22	0	1
Mon 02/06/06	1350.6	0	30	0	1
Tue 02/07/06	1355.3	0	39	0	1
Wed 02/08/06	1360.3	0	42	0	1
Thu 02/09/06	1354.3	0	43	0	1
Fri 02/10/06	1327.6	0	48	0	1
Sat 02/11/06	1286.0	1	49	0	1
Sun 02/12/06	1421.7	1	47	0	1
Mon 02/13/06	1337.2	0	46	0	1

	PEAK (MW)	NONWKD (#)	HDD (#)	THICDD (#)	LRGCUST (#)
Tue 02/14/06	1286.6	0	33	0	1
Wed 02/15/06	1295.7	0	25	0	1
Thu 02/16/06	1284.0	0	26	0	1
Fri 02/17/06	1196.1	0	29	0	1
Sat 02/18/06	1327.0	1	50	0	1
Sun 02/19/06	1314.4	1	51	0	1
Mon 02/20/06	1333.0	1	41	0	1
Tue 02/21/06	1340.9	0	40	0	1
Wed 02/22/06	1309.2	0	39	0	1
Thu 02/23/06	1310.3	0	35	0	1
Fri 02/24/06	1280.0	0	37	0	1
Sat 02/25/06	1291.7	1	46	0	1
Sun 02/26/06	1374.5	1	51	0	1
Mon 02/27/06	1455.6	0	56	0	1
Tue 02/28/06	1423.5	0	50	0	1
Wed 03/01/06	1355.3	0	46	0	1
Thu 03/02/06	1317.0	0	40	0	1
Fri 03/03/06	1317.7	0	42	0	1
Sat 03/04/06	1258.0	1	37	0	1
Sun 03/05/06	1281.7	1	32	0	1
Mon 03/06/06	1320.7	0	35	0	1
Tue 03/07/06	1304.0	0	32	0	1
Wed 03/08/06	1293.3	0	33	0	1
Thu 03/09/06	1311.1	0	32	0	1
Fri 03/10/06	1235.3	0	20	0	1
Sat 03/11/06	1169.5	1	24	0	1
Sun 03/12/06	1227.2	1	27	0	1
Mon 03/13/06	1279.1	0	24	0	1
Tue 03/14/06	1256.8	0	20	0	1
Wed 03/15/06	1291.9	0	32	0	1
Thu 03/16/06	1286.1	0	32	0	1
Fri 03/17/06	1236.3	0	37	0	1
Sat 03/18/06	1200.5	1	40	0	1
Sun 03/19/06	1243.4	1	39	0	1
Mon 03/20/06	1330.0	0	39	0	1
Tue 03/21/06	1262.2	0	32	0	1
Wed 03/22/06	1272.9	0	30	0	1
Thu 03/23/06	1231.4	0	20	0	1
Fri 03/24/06	1173.1	0	27	0	1
Sat 03/25/06	1141.9	1	30	0	1
Sun 03/26/06	1174.7	1	25	0	1
Mon 03/27/06	1270.0	0	23	0	1
Tue 03/28/06	1204.8	0	26	0	1
Wed 03/29/06	1190.4	0	24	0	1
Thu 03/30/06	1185.4	0	19	0	1
Fri 03/31/06	1111.6	0	18	0	1
Sat 04/01/06	1099.3	1	15	0	1
Sun 04/02/06	1122.2	1	18	0	1

	PEAK (MW)	NONWKD (#)	HDD (#)	THICDD (#)	LRGCUST (#)
Mon 04/03/06	1199.9	0	25	0	1
Tue 04/04/06	1234.9	0	26	0	1
Wed 04/05/06	1205.3	0	25	0	1
Thu 04/06/06	1180.9	0	25	0	1
Fri 04/07/06	1173.0	0	23	0	1
Sat 04/08/06	1137.1	1	26	0	1
Sun 04/09/06	1162.7	1	28	0	1
Mon 04/10/06	1150.1	0	22	0	1
Tue 04/11/06	1145.1	0	18	0	1
Wed 04/12/06	1152.0	0	22	0	1
Thu 04/13/06	1146.8	0	12	0	1
Fri 04/14/06	1099.3	0	17	0	1
Sat 04/15/06	1110.2	1	14	0	1
Sun 04/16/06	1027.8	1	18	0	1
Mon 04/17/06	1140.6	1	17	0	1
Tue 04/18/06	1123.6	0	10	0	1
Wed 04/19/06	1122.1	0	5	0	1
Thu 04/20/06	1104.7	0	8	0	1
Fri 04/21/06	1110.5	0	20	0	1
Sat 04/22/06	1042.3	1	24	0	1
Sun 04/23/06	1134.0	1	20	0	1
Mon 04/24/06	1195.2	0	20	0	1
Tue 04/25/06	1163.2	0	14	0	1
Wed 04/26/06	1145.5	0	27	0	1
Thu 04/27/06	1142.6	0	19	0	1
Fri 04/28/06	1126.3	0	21	0	1
Sat 04/29/06	1047.1	1	19	0	1
Sun 04/30/06	1098.5	1	17	0	1
Mon 05/01/06	1160.4	0	17	0	1
Tue 05/02/06	1199.2	0	19	0	1
Wed 05/03/06	1172.8	0	13	0	1
Thu 05/04/06	1139.8	0	3	0	1
Fri 05/05/06	1152.0	0	3	0	1
Sat 05/06/06	1042.4	1	5	0	1
Sun 05/07/06	1081.5	1	17	0	1
Mon 05/08/06	1121.5	0	19	0	1
Tue 05/09/06	1154.2	0	12	0	1
Wed 05/10/06	1158.3	0	14	0	1
Thu 05/11/06	1158.9	0	16	0	1
Fri 05/12/06	1212.1	0	18	0	1
Sat 05/13/06	1131.9	1	18	0	1
Sun 05/14/06	1116.1	1	16	0	1
Mon 05/15/06	1290.0	0	17	0	1
Tue 05/16/06	1287.3	0	12	0	1
Wed 05/17/06	1216.6	0	7	0	1
Thu 05/18/06	1241.5	0	7	0	1
Fri 05/19/06	1186.3	0	10	0	1
Sat 05/20/06	1059.6	1	9	0	1

	PEAK (MW)	NONWKD (#)	HDD (#)	THICDD (#)	LRGCUST (#)
Sun 05/21/06	1142.8	1	10	0	1
Mon 05/22/06	1158.4	0	12	0	1
Tue 05/23/06	1197.2	0	12	0	1
Wed 05/24/06	1174.4	0	9	0	1
Thu 05/25/06	1142.6	0	11	0	1
Fri 05/26/06	1152.6	0	8	0	1
Sat 05/27/06	1082.8	1	0	0	1
Sun 05/28/06	1052.7	1	0	0	1
Mon 05/29/06	1176.8	1	0	1.2	1
Tue 05/30/06	1225.7	0	5	0	1
Wed 05/31/06	1211.5	0	5	0	1
Thu 06/01/06	1303.2	0	0	4.4	1
Fri 06/02/06	1233.4	0	1	0	1
Sat 06/03/06	1161.2	1	8	0	1
Sun 06/04/06	1100.7	1	9	0	1
Mon 06/05/06	1156.5	0	6	0	1
Tue 06/06/06	1181.3	0	4	0	1
Wed 06/07/06	1208.7	0	9	0	1
Thu 06/08/06	1187.9	0	9	0	1
Fri 06/09/06	1192.1	0	6	0	1
Sat 06/10/06	1196.5	1	8	0	1
Sun 06/11/06	1156.9	1	3	0	1
Mon 06/12/06	1302.9	0	0	0	1
Tue 06/13/06	1374.2	0	0	0.8	1
Wed 06/14/06	1258.7	0	1	0	1
Thu 06/15/06	1256.1	0	0	0	1
Fri 06/16/06	1337.1	0	0	0	1
Sat 06/17/06	1265.3	1	0	0	1
Sun 06/18/06	1319.0	1	0	4	1
Mon 06/19/06	1497.7	0	0	2.8	1
Tue 06/20/06	1495.4	0	0	3.6	1
Wed 06/21/06	1329.3	0	0	0	1
Thu 06/22/06	1326.4	0	0	0.8	1
Fri 06/23/06	1344.5	0	0	4.4	1
Sat 06/24/06	1219.0	1	0	2	1
Sun 06/25/06	1199.6	1	0	1.2	1
Mon 06/26/06	1356.1	0	0	1.2	1
Tue 06/27/06	1374.1	0	0	5.2	1
Wed 06/28/06	1367.9	0	0	3.2	1
Thu 06/29/06	1372.0	0	0	4.4	1
Fri 06/30/06	1354.7	0	0	2.4	1
Sat 07/01/06	1183.9	1	0	0.4	1
Sun 07/02/06	1308.7	1	0	6	1
Mon 07/03/06	1290.3	1	0	1.6	1
Tue 07/04/06	1199.8	1	0	2.4	1
Wed 07/05/06	1386.5	0	0	2	1
Thu 07/06/06	1369.8	0	0	0	1
Fri 07/07/06	1361.9	0	0	0.8	1

	PEAK (MW)	NONWKD (#)	HDD (#)	THICDD (#)	LRGCUST (#)
Sat 07/08/06	1283.4	1	0	2.4	1
Sun 07/09/06	1303.2	1	0	3.6	1
Mon 07/10/06	1438.8	0	0	4.4	1
Tue 07/11/06	1421.1	0	0	3.2	1
Wed 07/12/06	1459.7	0	0	4.8	1
Thu 07/13/06	1392.9	0	0	5.2	1
Fri 07/14/06	1563.4	0	0	8	1
Sat 07/15/06	1491.0	1	0	7.2	1
Sun 07/16/06	1497.0	1	0	6.8	1
Mon 07/17/06	1662.0	0	0	6.4	1
Tue 07/18/06	1659.4	0	0	9.6	1
Wed 07/19/06	1463.6	0	0	1.2	1
Thu 07/20/06	1452.7	0	0	0	1
Fri 07/21/06	1513.4	0	0	7.2	1
Sat 07/22/06	1331.9	1	0	4.4	1
Sun 07/23/06	1242.9	1	0	3.2	1
Mon 07/24/06	1365.4	0	0	2.4	1
Tue 07/25/06	1487.1	0	0	4.4	1
Wed 07/26/06	1549.5	0	0	6	1
Thu 07/27/06	1555.0	0	0	6	1
Fri 07/28/06	1587.6	0	0	8.8	1
Sat 07/29/06	1587.6	1	0	8	1
Sun 07/30/06	1277.6	1	0	2	1
Mon 07/31/06	1405.7	0	0	0.4	1
Tue 08/01/06	1606.0	0	0	8.8	1
Wed 08/02/06	1680.6	0	0	12.8	1
Thu 08/03/06	1432.5	0	0	4.8	1
Fri 08/04/06	1398.4	0	0	4	1
Sat 08/05/06	1266.8	1	0	0.8	1
Sun 08/06/06	1245.3	1	1	0	1
Mon 08/07/06	1464.5	0	0	6.4	1
Tue 08/08/06	1380.8	0	0	1.6	1
Wed 08/09/06	1323.7	0	0	0	1
Thu 08/10/06	1361.1	0	0	0.4	1
Fri 08/11/06	1312.1	0	1	0	1
Sat 08/12/06	1156.4	1	4	0	1
Sun 08/13/06	1171.3	1	5	0	1
Mon 08/14/06	1312.8	0	0	0	1
Tue 08/15/06	1385.4	0	0	4	1
Wed 08/16/06	1376.2	0	0	0.8	1
Thu 08/17/06	1360.9	0	0	0.4	1
Fri 08/18/06	1369.2	0	0	2	1
Sat 08/19/06	1276.4	1	0	2.8	1
Sun 08/20/06	1230.8	1	0	0.8	1
Mon 08/21/06	1332.9	0	0	2	1
Tue 08/22/06	1339.9	0	0	0.8	1
Wed 08/23/06	1298.4	0	0	0	1
Thu 08/24/06	1279.0	0	2	0	1

		PEAK (MW)	NONWKD (#)	HDD (#)	THICDD (#)	LRGCUST (#)	
Fri	08/25/06	1269.4	0	6	0	1	
Sat	08/26/06	1165.3	1	5	0	1	
Sun	08/27/06	1213.5	1	6	0	1	
Mon	08/28/06	1307.5	0	5	0	1	
Tue	08/29/06	1268.9	0	4	0	1	
Wed	08/30/06	1270.3	0	0	0	1	
Thu	08/31/06	1250.8	0	4	0	1	